

PLAN SHOWING THE PROPOSED RESIDENTIAL BUILDING IN PLOT NO: 35A, SNO: 80, AT
 KALYANAM NAGAR, MUTHAMIL NAGAR EXTN, OLD NO: 129, NEW NO: 100, PAMMAL
 VILLAGE, SAIDAPET TALUK, CHENGALPUT DISTRICT. SCALE: 1"=8'0"

ALL DIMENSION ARE IN CM & FOOT.

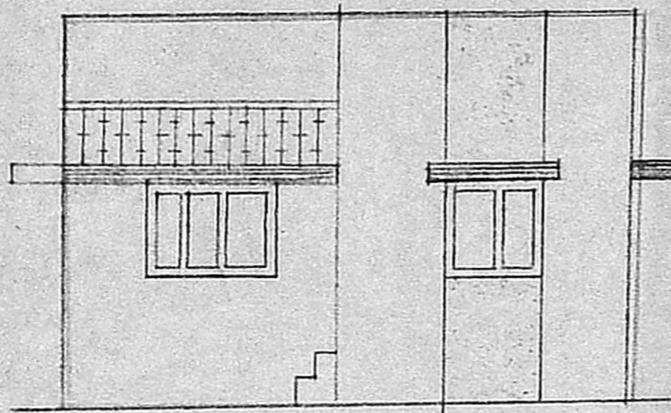

FRONT ELEVATION.

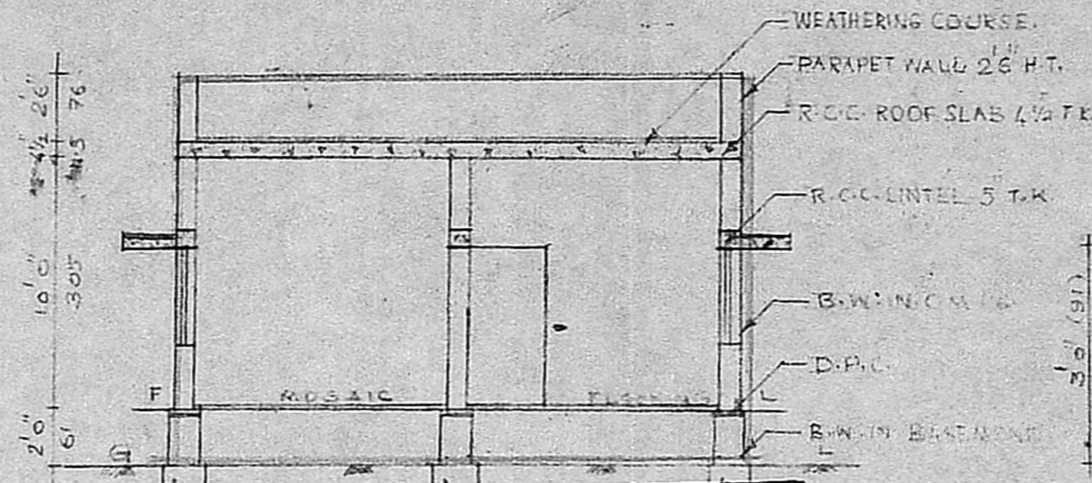

FOUNDATION DETAIL SCALE 1"=4'0"

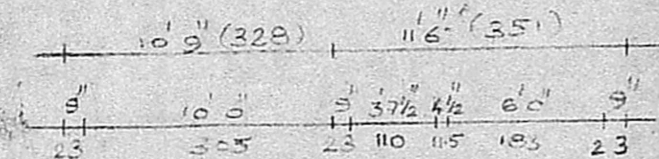

SECTION A/A/1044/911
 Planning Permit No.
APPROVED
 SUBJECT TO THE CONDITIONS IN
 THIS OFFICE LETTER.
 D.P. No. A/9053/91 dated 19/9/91
 No.
Saravani
 FOR MEMBER SECRETARY
 MADRAS METROPOLITAN
 DEVELOPMENT AUTHORITY
 MADRAS-600 008

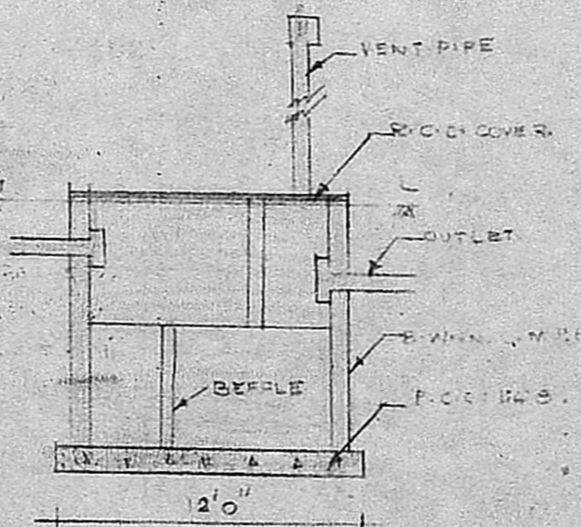

SEPTIC TANK DETAIL.

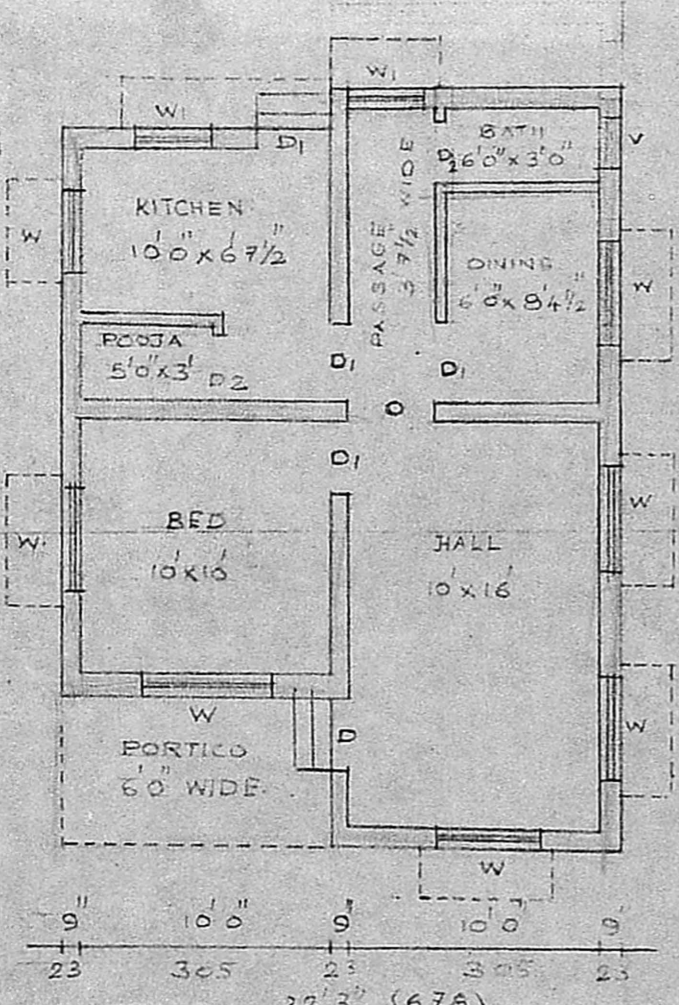

PLAN SCALE 1"=8'0"

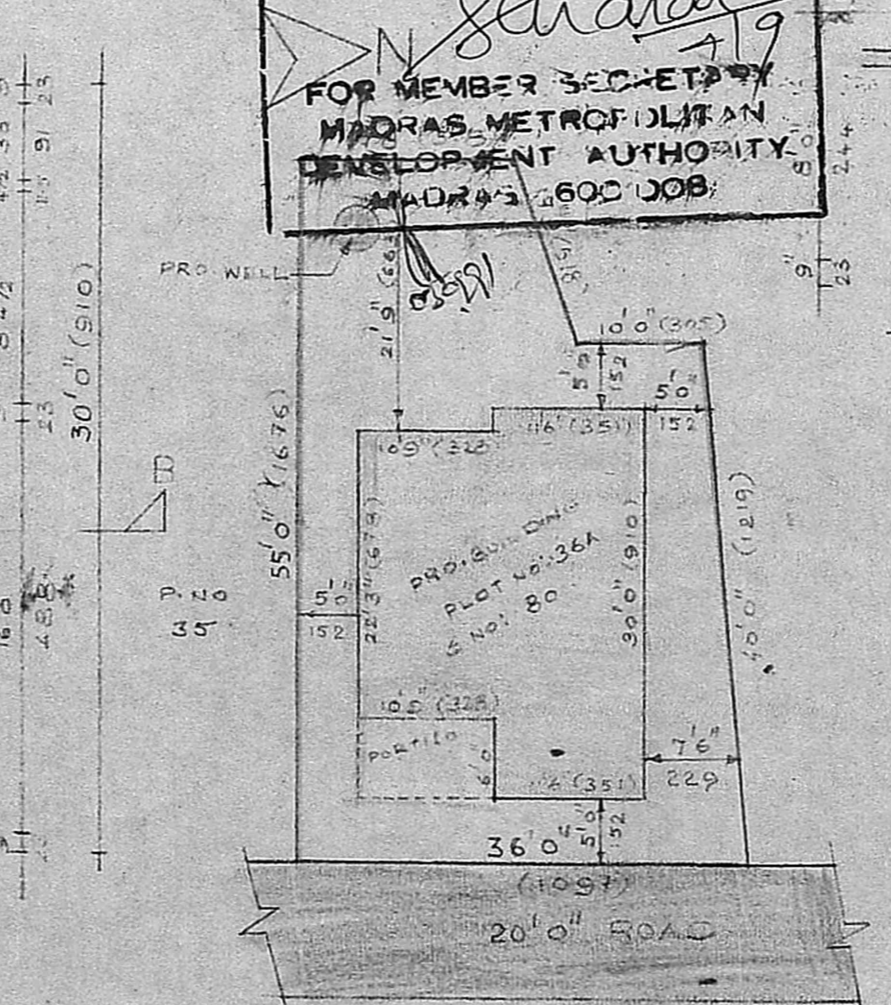

SITE PLAN SCALE 1"=16'0"

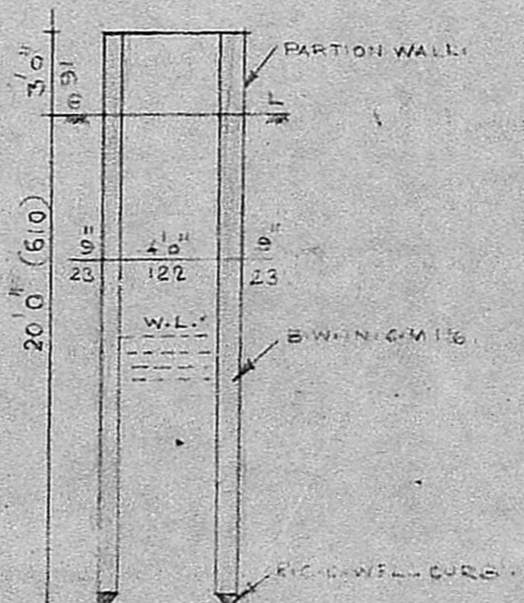

WELL DETAIL 1"=8'0"

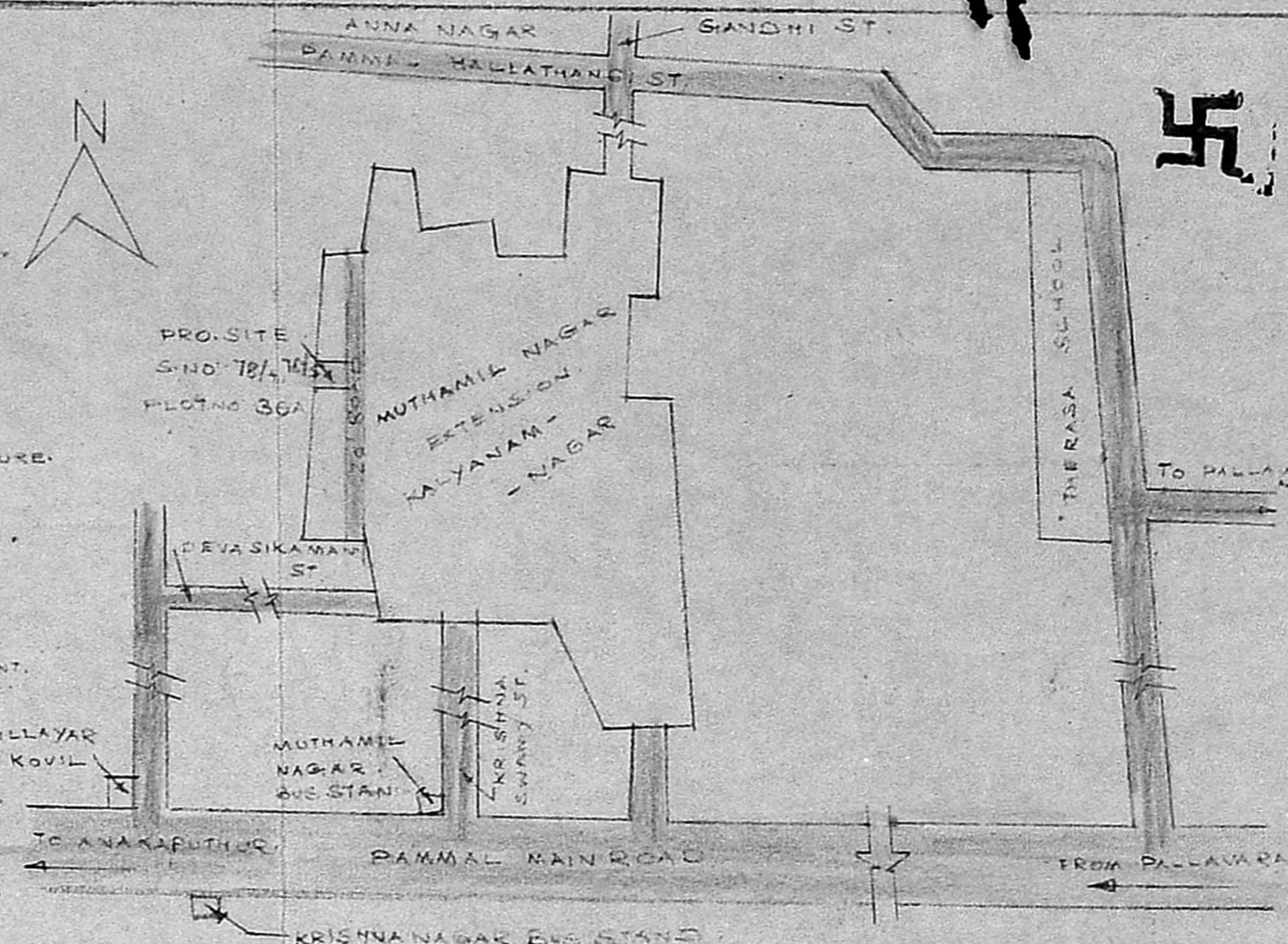

KEY PLAN SCALE 1"=15'

REFERENCE

D	DOOR	3'0" x 6'0" 98 x 198
D ₁	DOOR	3'0" x 5'5" 91 x 198
D ₂	DOOR	2'5" x 5'0" 76 x 198
W	WINDOW	3'0" x 6'0" 122 x 122
W ₁	WINDOW	4'5" x 4'0" 137 x 122
V	VENTILATOR	2'0" x 1'6" 61 x 48

Reviewed by Saravani 1/9/91

PROPOSED ROADS
 BOUNDARY
 PLOT AREA 1556 SFT or 145M²
 PLINTH AREA 584 SFT or 54M²

R. Mohan Rao
R. Mohan Rao, D.O.S.
 LICENSED SURVEYOR
 Corporation of Madras
 REG. No: 14
 AMBATTUR TOWN SHIP
 ALANDUR MUNICIPALITY
 Consulting Engineer & Contractor
 Office: 15, Madhav Road
 V. NAGAR, MADRAS-600 008

M.S.
C.M. Vellaipandian
 K. NAGARAJAN
 LICENSED SURVEYOR
 ALANDUR MUNICIPALITY
 TAMBARAM MUNICIPALITY
 Off: 29/5, Rangasathan Street
 (Upside)
 T NAGAR, MADRAS-600 017
 (Opp. Mambalam Rly. Station)
 LICENSED SURVEYOR.